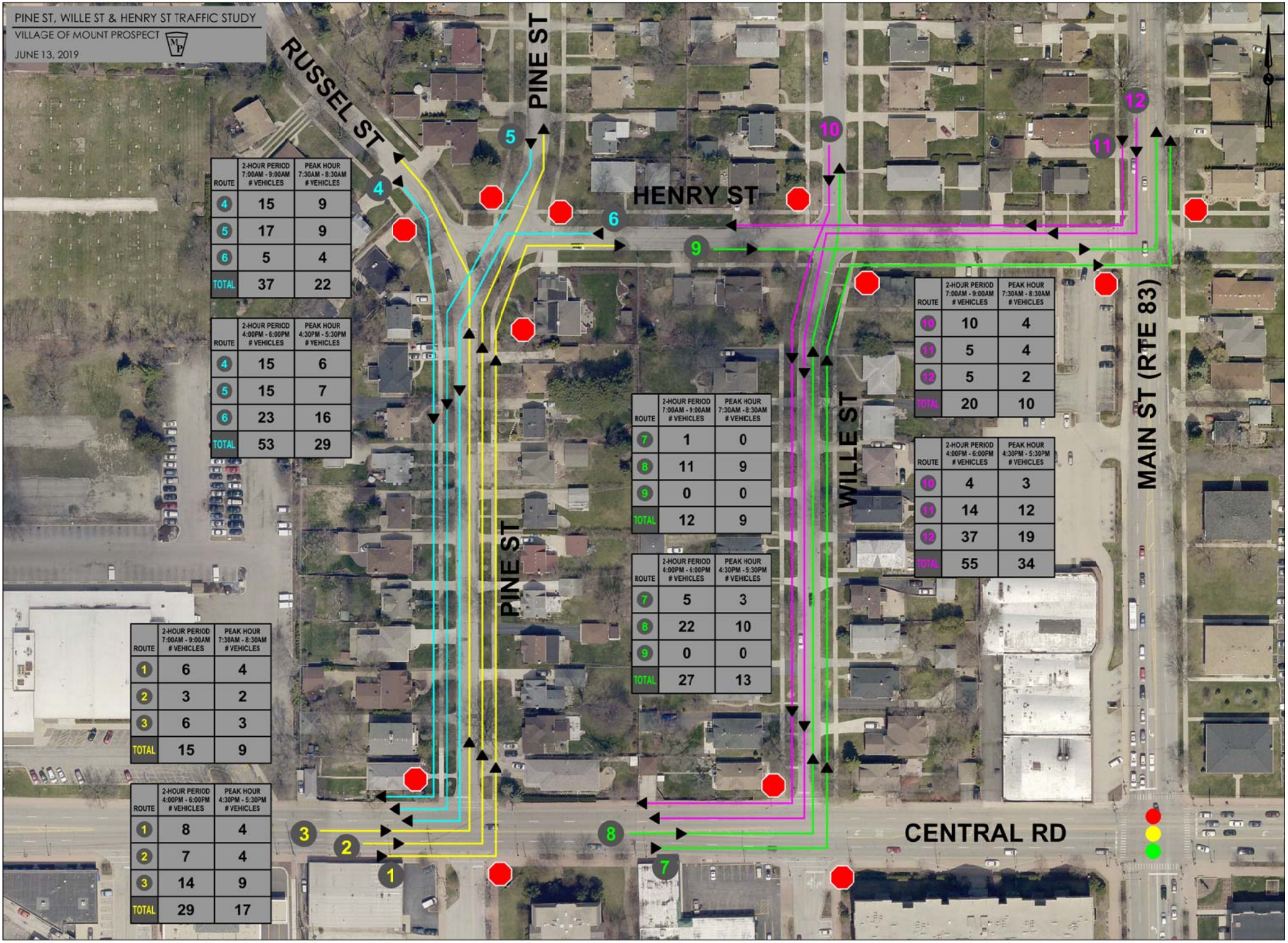

ROUTE	2-HOUR PERIOD 7:00AM - 9:00AM # VEHICLES	PEAK HOUR 7:30AM - 8:30AM # VEHICLES
4	15	9
5	17	9
6	5	4
TOTAL	37	22

ROUTE	2-HOUR PERIOD 4:00PM - 6:00PM # VEHICLES	PEAK HOUR 4:30PM - 5:30PM # VEHICLES
4	15	6
5	15	7
6	23	16
TOTAL	53	29

ROUTE	2-HOUR PERIOD 7:00AM - 9:00AM # VEHICLES	PEAK HOUR 7:30AM - 8:30AM # VEHICLES
1	6	4
2	3	2
3	6	3
TOTAL	15	9

ROUTE	2-HOUR PERIOD 4:00PM - 6:00PM # VEHICLES	PEAK HOUR 4:30PM - 5:30PM # VEHICLES
1	8	4
2	7	4
3	14	9
TOTAL	29	17

ROUTE	2-HOUR PERIOD 7:00AM - 9:00AM # VEHICLES	PEAK HOUR 7:30AM - 8:30AM # VEHICLES
7	1	0
8	11	9
9	0	0
TOTAL	12	9

ROUTE	2-HOUR PERIOD 4:00PM - 6:00PM # VEHICLES	PEAK HOUR 4:30PM - 5:30PM # VEHICLES
7	5	3
8	22	10
9	0	0
TOTAL	27	13

ROUTE	2-HOUR PERIOD 7:00AM - 9:00AM # VEHICLES	PEAK HOUR 7:30AM - 8:30AM # VEHICLES
10	10	4
11	5	4
12	5	2
TOTAL	20	10

ROUTE	2-HOUR PERIOD 4:00PM - 6:00PM # VEHICLES	PEAK HOUR 4:30PM - 5:30PM # VEHICLES
10	4	3
11	14	12
12	37	19
TOTAL	55	34